

## Print from your Laptop Computer (Window XP/Vista/7) or Mac

### For Windows 7 only

Please note that in order for the wireless printing to work on Windows 7 laptops, the User Account Control (UAC) needs to be set to "never notify". Please go the Control Panel...User Action Center...Change User Action Control Settings then select Never Notify. Restart the laptop then continue with the instructions below.

### Installing LPT:One Print Client

You can easily connect to our printing system from your laptop computer, and print to the library printers by the public computer area. There is a charge of 10 cents per copy for B&W and 50 cents per page for color copies. Click Wireless Printing from the library homepage. The following page will appear

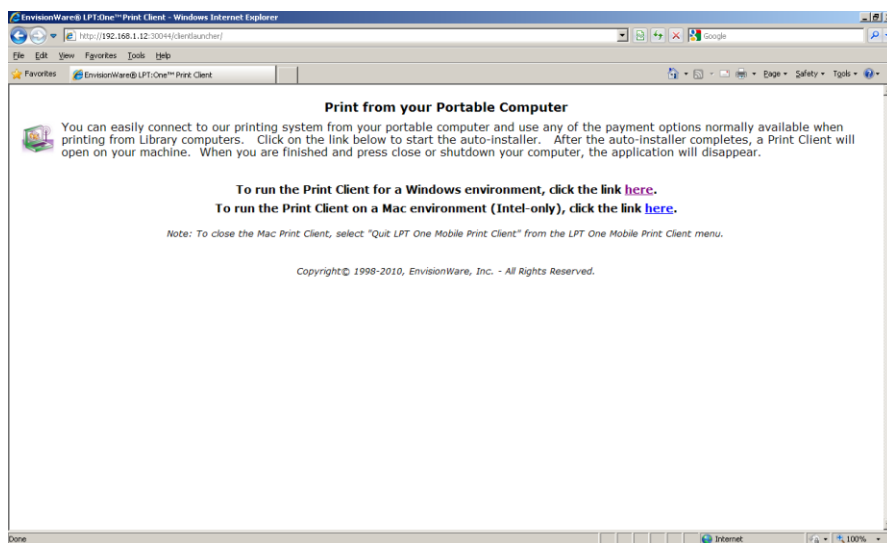

Begin by downloading the LPT:One print Client for Windows [here](#). [detailed instructions follow] and for Mac (Intel only) [here](#). Note: To close the Mac Print Client, select "Quit LPT One Mobile Print Client" from the LPT One Mobile Print Client menu.

### Installing via Internet Explorer

1. Click Run to run the installer (clientlauncher.exe) from its current location.

Tip! You can save the clientlauncher.exe file to your desktop and keep it there for next time you like to print.

Just double-click on the file to run it.

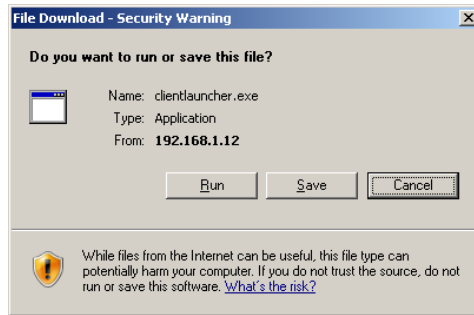

Internet Explorer displays a Security Warning box.

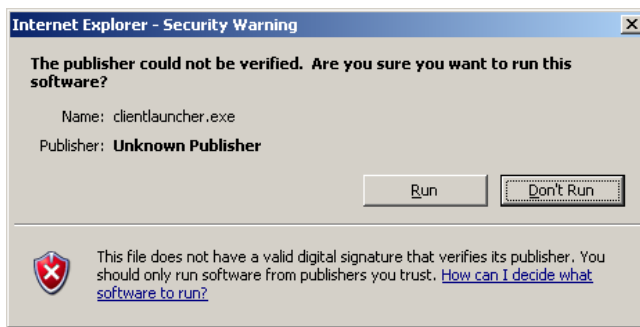

2. Click Run. The system installs the LPT:One Print Client and minimizes to the taskbar.

### Installing via Firefox

1. Click Save File

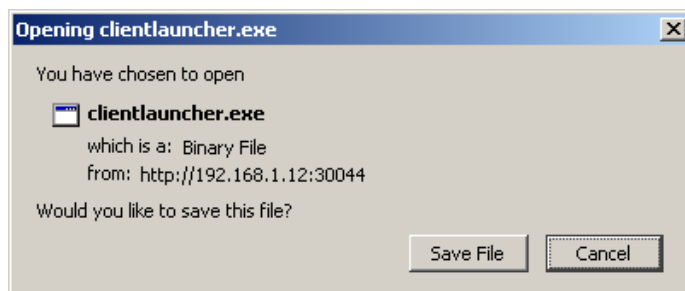

2. Click OK.

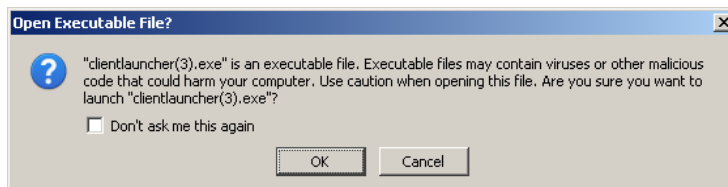

### 3. Double-Click clientlauncher.exe

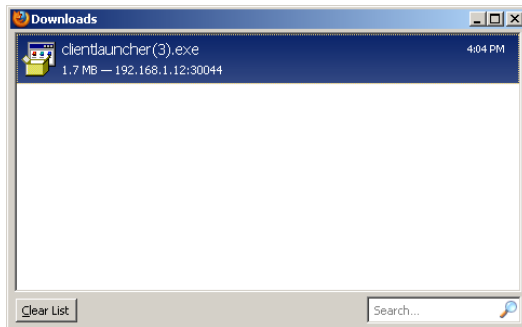

4. Click OK. The system installs the LPT:One Print Client (pictured below) and minimizes to the taskbar.

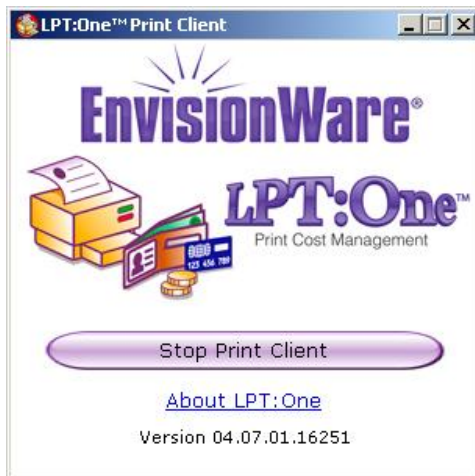

Please note! There is nothing permanently installed on your computer.

### Installing Mac Client

Download the LPT One Mobile Print Client and save it to your desktop or any other location you prefer.

Double-Click the client to start the program.

Make sure it is running in the Dock.

Our two printers (Black and White and Color) should now be available in the Printer list.

## Printing Instructions

The LPT:One Print Client must be running in the background to print to our printers.

1. Select the option to print.
2. Select either **Black and White** on 192.168.1.12 (default) or **Color** on 192.168.1.12 and number of copies, and click Print.

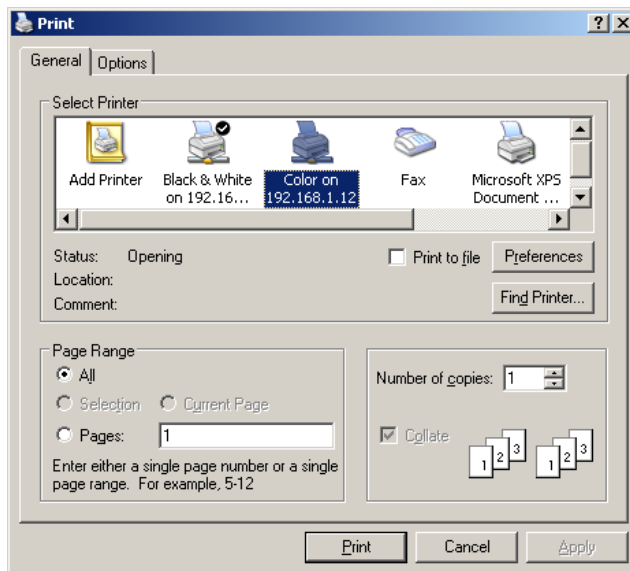

3. When prompted for User ID, enter you Library Card number and PIN, or if you do not have a library card, enter any four digits (1234) in the User ID field and four digits (1234) in the User PIN field.

You must remember this number when you pick up your print job at the LPTOne Print Station by the Public Computer Area.

**User Identification**

Please enter the following information.

User ID  OK

User PIN  Cancel

GUEST USERS: Please create the information requested above and remember it for use at the Print Release Terminal.

EnvisionWare® LPT:One™ Print Cost Management

4. Click Yes to submit the print job

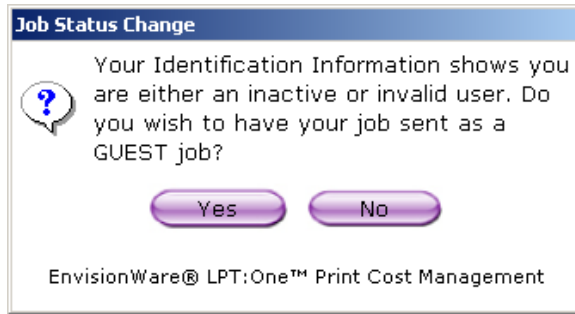

5. The following screen will appear to let you know that your job is being submitted.

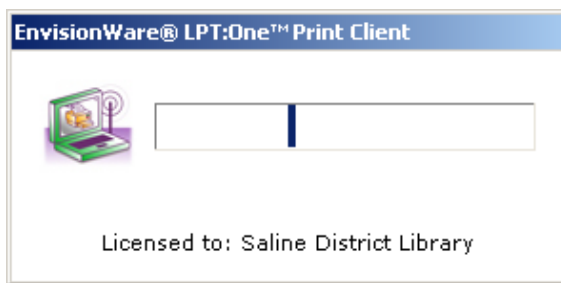

6. The following screen will come up to show you the total cost of your print job. Click OK.

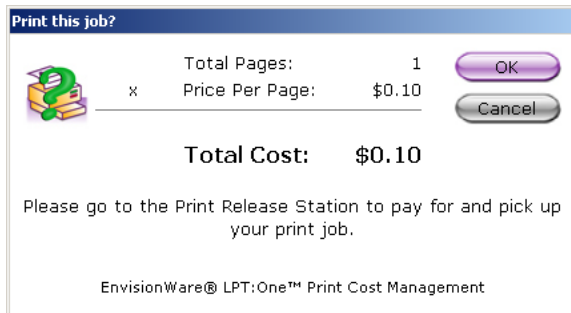

7. Click OK.

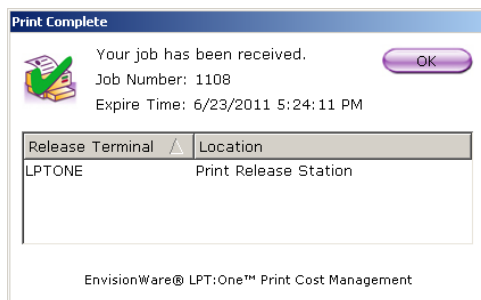

**Warning! Please notice the Expire Time. You have four hours before the print job will expire.**

## Closing the LPT:One print Client.

1. Open the LPT:One Print Client by clicking on the button in the taskbar.

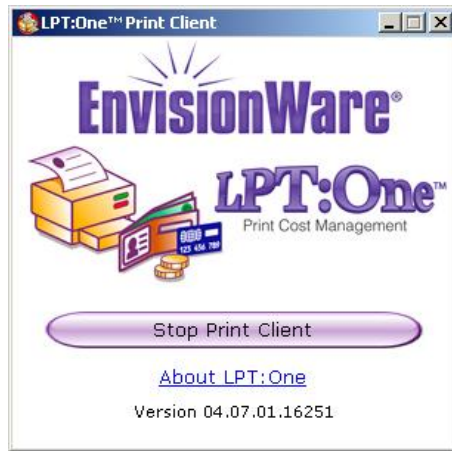

2 Click Stop Print Client

The LPT:One Print Client closes, and restores your previous default printer.

Note! When you shut down or log off your computer, the LPT:One Print Client will automatically close.

Please go to the Print Release Station by the Public Computer Area to pay for and release your job.